



2016 BIKE MAP

Bicycling Legend

| | | | |
|--|--|--|-----------------------------------|
| | none | | Cyclist waiting area |
| | 3-4 ft. | | Designated Trail |
| | Shoulder Width indicated by outline thickness | | Named road's average grade |
| | 4 ft. + | | Steep grade (arrows point uphill) |
| | Low Traffic Volumes and/or Speeds indicated by roadway color | | Bus-then-Bike Shelter |
| | Medium | | Bicycles Prohibited |
| | High | | |
| | Paved Multi-Use Path | | |
| | Soft Surface Multi-Use Path | | |
| | Natural Surface Trail | | |

Base Map Legend

| | | | |
|--|---|--|------------------------------------|
| | Paved road | | County Boundary |
| | Maintained gravel road (collector; local) | | U.S. highway |
| | Unmaintained gravel road (jeep or other) | | State highway |
| | Trailhead with toilet | | Emergency callbox |
| | Park-n-Ride | | Hospital |
| | Trailhead | | Milepost (only shown in mountains) |
| | Trail access (limited or no parking) | | Restroom |
| | Settlements | | Fee area |
| | Potable Water | | Underpass |
| | Campground | | Statewide State Parks |
| | Incorporated area | | |
| | Lake/ reservoir | | |
| | Wilderness (bicycling prohibited) | | |
| | National Park (bicycling permitted on roads only) | | |
| | Federal Lands USFS/BLM | | |
| | City and County Open Space | | |

FLOOD RECOVERY IN PROGRESS

In September 2013, Boulder County was hit by one of the worst natural disasters in Colorado's history. Many communities were devastated, homes destroyed, and roads washed away. Several major mountain roads are still being repaired, and will be under construction through at least 2017. closures, delays, and construction traffic are all possible. Visit BoulderCounty.com before you ride for up-to-date roadway conditions, closures or restrictions.

BoCoConeZones.com

Map Printed March 2016

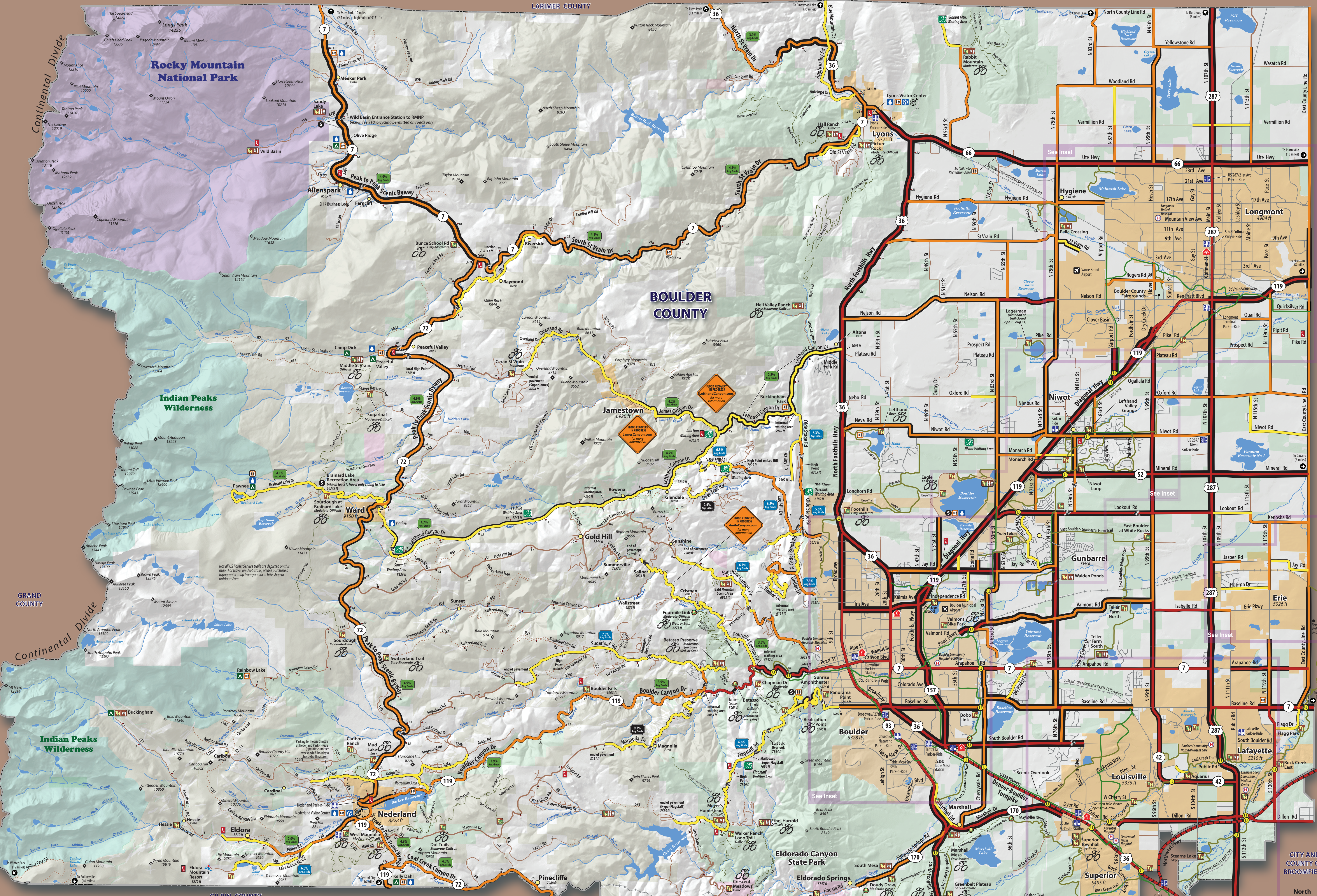

Safer Bicycling

Use hand signals

- turning right
- turning left
- slowing down

Be cautious when riding two abreast

Two bicyclists may ride side-by-side, but shall not impede the normal and reasonable movement of traffic (42-4-1412(a)(b)). When there is a car back or you are traveling around a blind curve, transition to single file riding. Remember, "courtesy is contagious."

This map is for illustrative purposes only and the features depicted on it are approximate. More site specific studies may be required to draw accurate conclusions. Boulder County makes no warranties regarding the accuracy, completeness, reliability, or suitability of this map. Boulder County disclaims any liability associated with the use or misuse of this map. In accessing and/or relying on this map, the user fully assumes any and all risk associated with the information contained therein.

The rating system shown on this map is not an assurance that conditions are safe for bicycling. Additionally, the road rating system does not indicate, or guarantee, that these roads have been specifically designed for bicycle use. Boulder County takes no responsibility for users' safety and in no way warrants the safety of the roadways. Highlighting does not signify a higher level of road or infrastructure maintenance and is not meant to recommend or condone a particular roadway.

You are responsible for your own safety. All users should educate themselves on the rules of the road and cycling safety, before using any of the systems shown. Your skill, fitness level, and comfort in diverse traffic situations, will determine the streets most suitable for your cycling needs. Be aware that automobile speeds and volumes may vary based on the street and/or time of day.

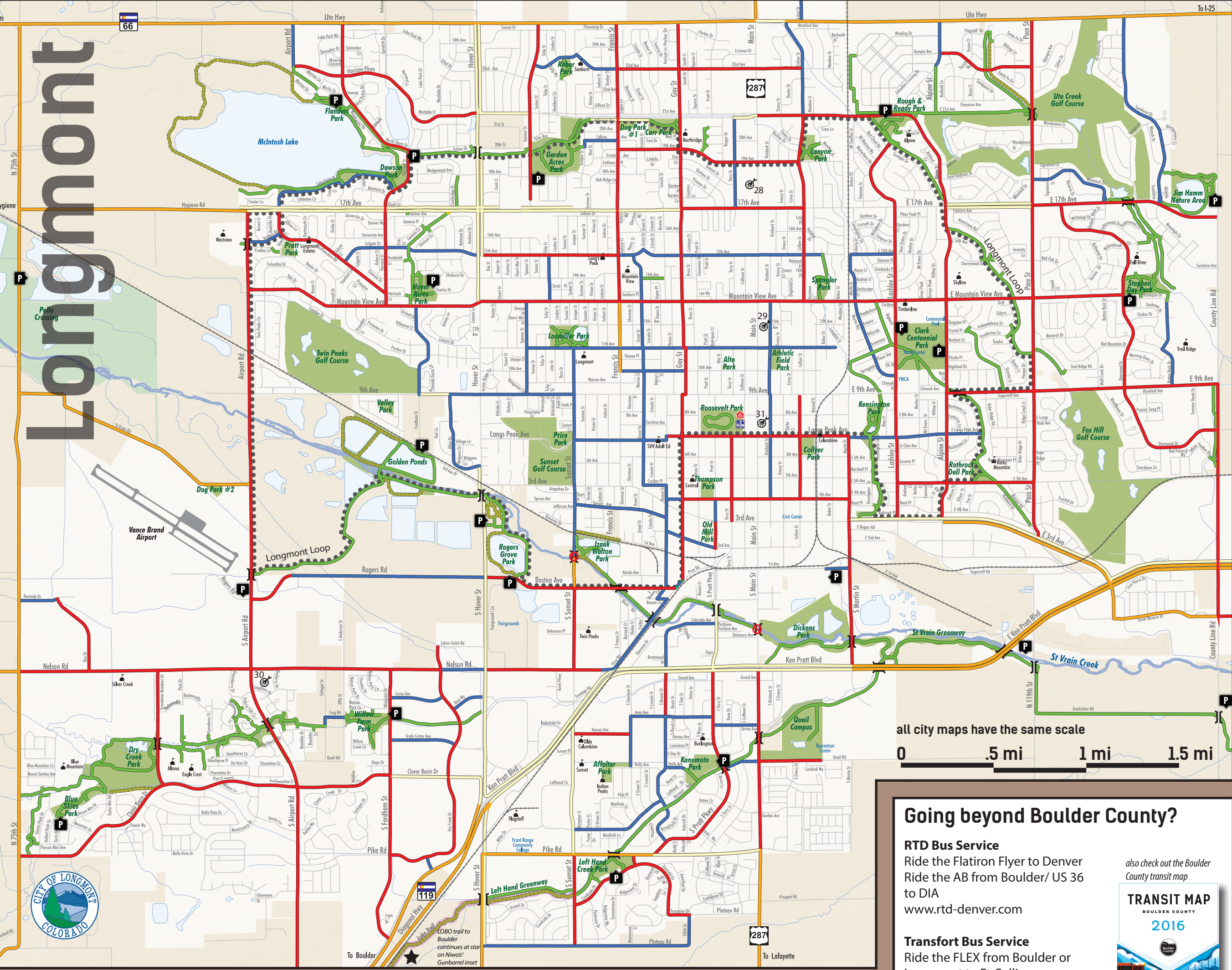

Boulder County Bicycle Shops

| Shop Name | Address | Phone |
|-------------------------------|-------------------------------|--------------|
| 1. Bicycle Village | 2100 28th Street | 303-440-8525 |
| 2. Boulder Bicycle Works | 2888 84th St | 303-441-1112 |
| 3. Boulder Bike Smith | 1668 30th Street | 303-443-1112 |
| 4. Boulder Cycle Sport (N) | 4500 N Broadway, Unit 8 | 303-444-2453 |
| 5. Boulder Cycle Sport (S) | 625 S Broadway, Suite A | 303-444-2453 |
| 6. Boulder Sports Recycle | 4949 N Broadway | 303-786-9940 |
| 7. Colorado Multi-Sport | 2400 Canyon Blvd, Ste M2 | 303-440-4604 |
| 8. Community Cycles | 2005 Williams Park, Ste 100 | 303-440-6019 |
| 9. Cruiser Boutique | 2500 47th Street, Unit 12 | 303-586-1928 |
| 10. Excel Sports Boulder | 2045 32nd Street | 303-440-4737 |
| 11. Fat City Cycles | 3300 Argonne Avenue | 303-440-4128 |
| 12. The Fix Bike Shop | 3015 Sterling Ct Unit 100 | 303-939-8349 |
| 13. Freedom Folding Bikes | 3125 28th St | 720-580-3653 |
| 14. Full Cycle (East Hill) | 1750 Pearl Street | 303-440-1002 |
| 15. Full Cycle (On the Hill) | 1231 13th Street | 303-440-7771 |
| 16. LTD Cycles | 5360 Argonne Avenue | 303-442-3283 |
| 17. Performance Bicycle | 2405 Argonne Avenue | 303-444-5044 |
| 18. Pro Peloton | 2616 13th Street | 303-415-1292 |
| 19. Race Sports Center | 6185 Argonne Ave | 303-449-7243 |
| 20. REI | 1823 Main Street | 303-443-9970 |
| 21. Republic Cycles | 2636 Baseline Road | 303-413-0228 |
| 22. Sports Garage | 2765 Spence Street, Suite B | 303-473-0033 |
| 23. Standard Blue Garage | 1823 Main Street | 720-580-3654 |
| 24. University Bicycles Ltd. | 859 Pearl Street | 303-444-4196 |
| 25. Vecchos Bicycletaria | 1833 Pearl Street | 303-440-3535 |
| 26. Forest Wheel & Edge | 776 W. Baseline Road, Suite A | 720-266-1600 |
| 27. Jan Outdoor Gear | 900 S Highway 287 | 303-718-9340 |
| 28. Acme Bicycles Inc | 1817 Main Street, Suite 202 | 303-772-5505 |
| 29. Bike N Ride | 1136 Main Street | 720-600-5964 |
| 30. REB Cycles at Golphos | 600 S Airport Road | 303-512-2079 |
| 31. Small Planet Bikes | 724 Main Street | 303-465-6343 |
| 32. Louisville Cycles LLC | 1002 E. South Boulder Road | 303-418-5711 |
| 33. Recumbent Bike Store | 490 Lincoln Court | 303-445-6149 |
| 34. Tim Cycles Inc | 7437 S Boulder Road | 303-823-5810 |
| 35. Redstone Cycles | 355 Main Street | 303-228-3415 |
| 36. Happy Trails Bicycle Shop | 98 Hwy 119 South | 303-258-3509 |
| 37. Tim Steel Sports | 112 E 2nd Street | 435-736-7424 |
| 38. Ordinary Bicycle Repair | Old Town Superior | |

Inset Legend

(See separate legend for SE Boulder County)

On-street Facilities

- On-street bike lane
- Paved shoulder
- Designated bike route
- Contra-flow bike lane
- Climbing lane
- Sidewalk connection

Off-street Facilities

- Paved multi-use path
- Soft surface multi-use path
- Soft surface hiking path

Other

- Street
- Creek
- Lake or reservoir
- City limits
- Federal land/ CU-Boulder

Icons:

- Schools
- Hospitals
- Bus-then-Bike Shelter
- Boulder B-Cycle Station
- Bridge/ Overpass
- Underpass
- Parking/ eGo Car Share

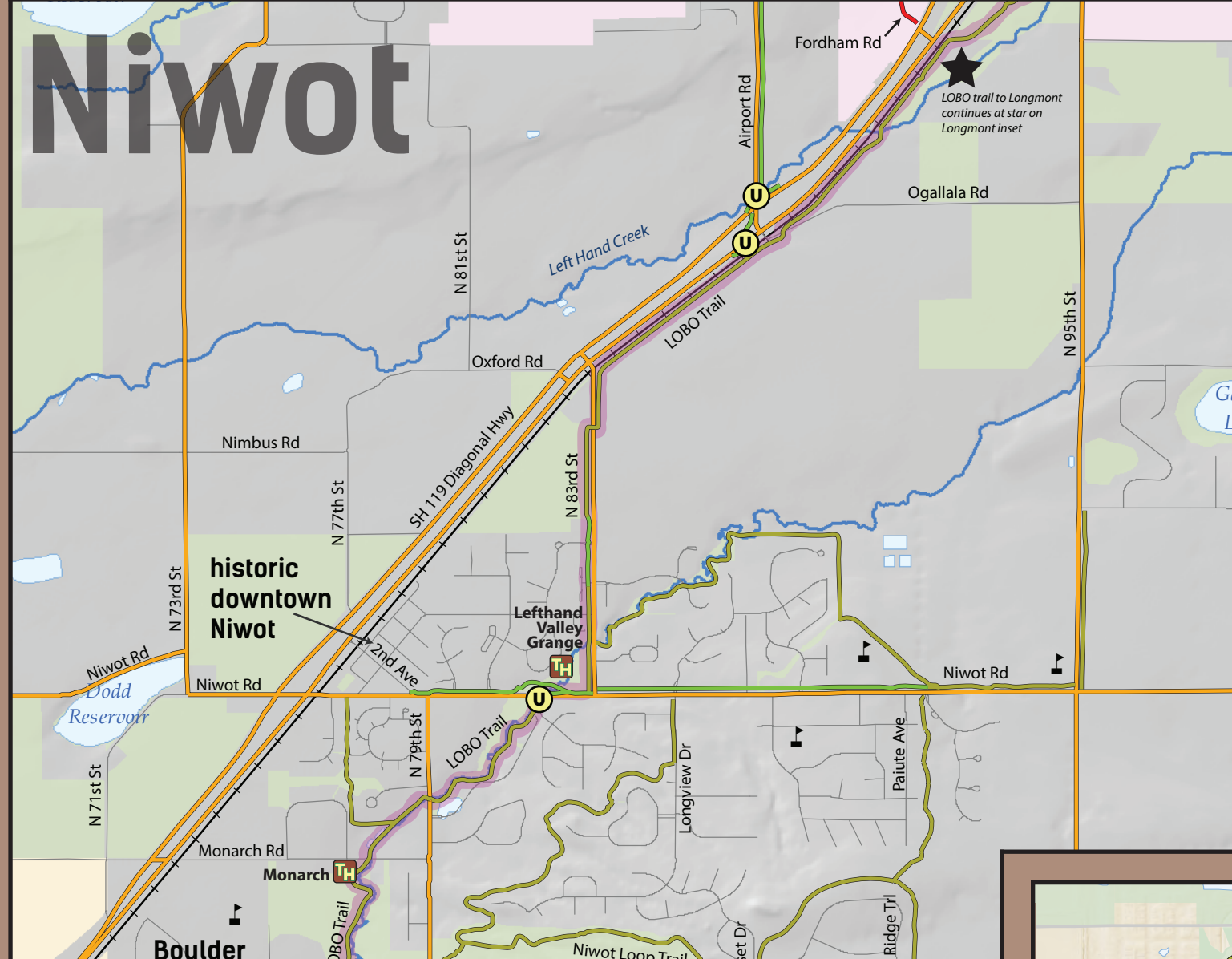

Bus THEN Bike

8th & Coffman Shelter - Longmont

Long-term Bicycle Parking Shelters

- Go to www.BusThenBike.com
- Complete the online application
- Receive a key-card through the mail
- Use your bike, bus and a shelter for your commute
- Questions? Contact Boulder County Transportation Dept. at 303.441.3900 or transportation@bouldercounty.org

5 Convenient Locations

- 14th & Walnut
- Table Mesa
- 30th & the Diagonal
- 8th & Coffman
- McCaslin (fall 2016)

Free • Convenient • Sheltered • Saves Time!

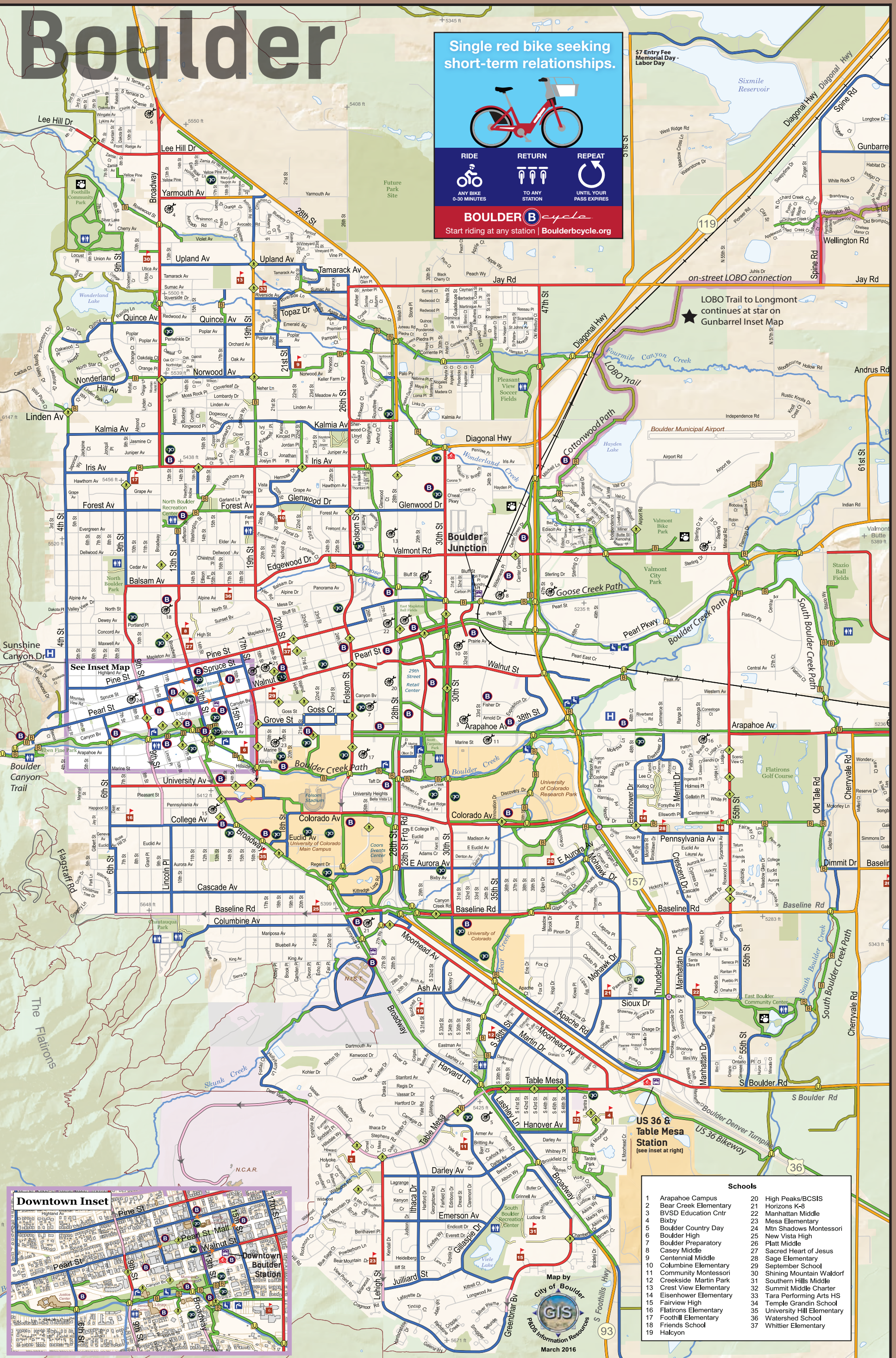

Going beyond Boulder County?

RTD Bus Service
Ride the Flatiron Flyer to Denver
Ride the AB from Boulder/ US 36 to DIA
www.rtd-denver.com

Transfort Bus Service
Ride the FLEX from Boulder or Longmont to Ft Collins,
www.ridetransfort.com/flex

CDOT Bus Service
Ride Bustang from Denver Union Station to Colo. Springs, Summit County or Glenwood Springs,
www.ridebustang.com

also check out the Boulder County Transit map

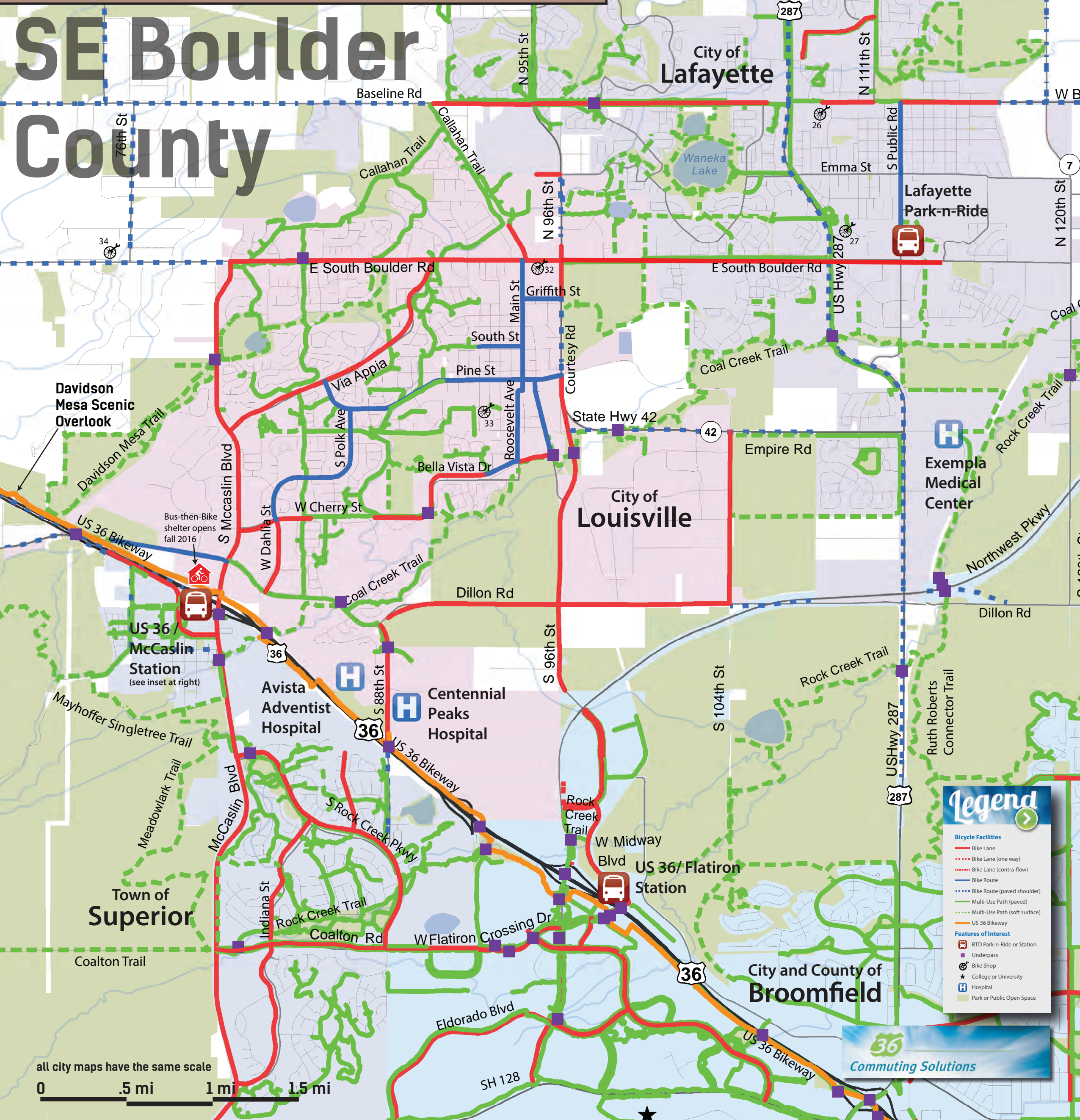
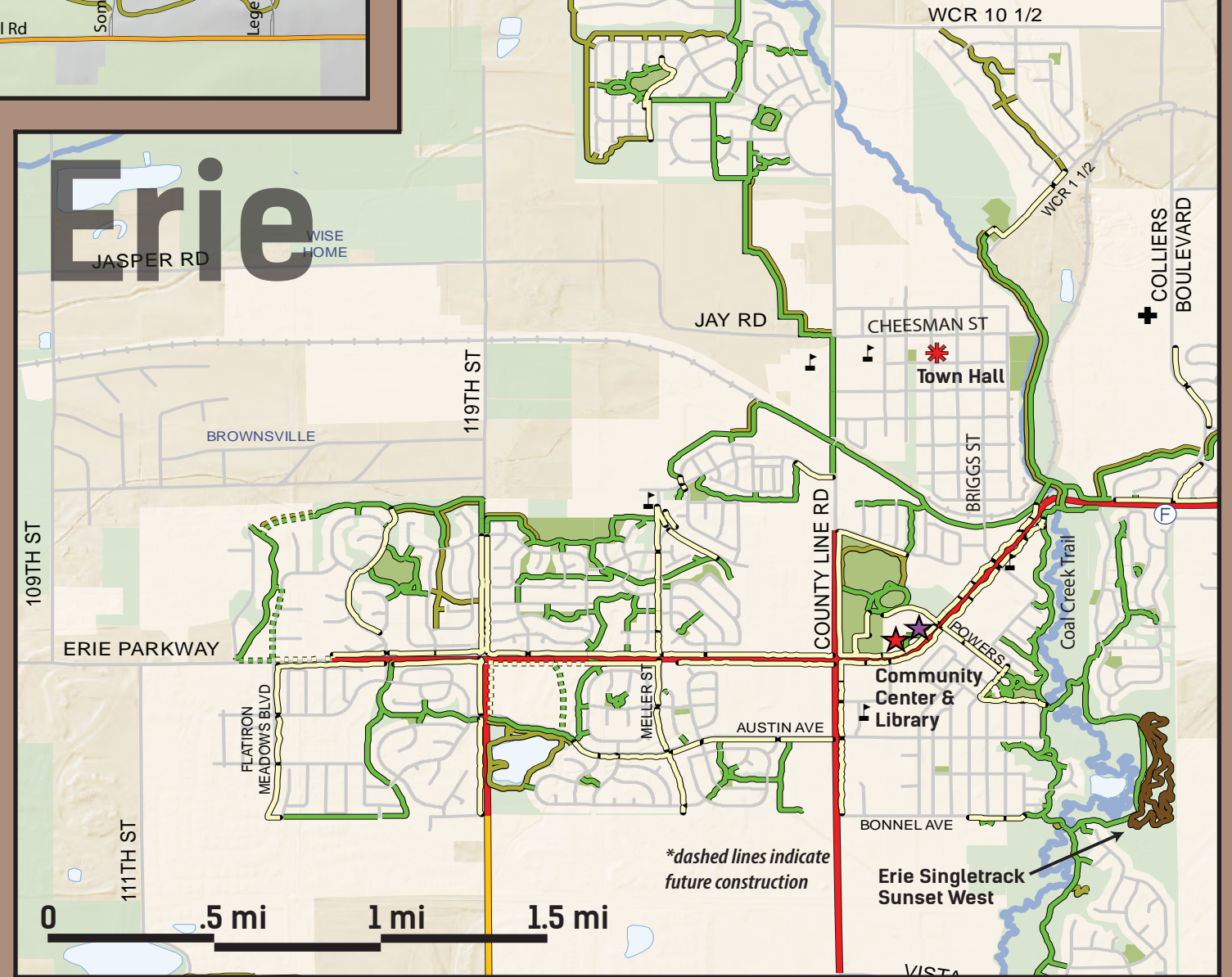
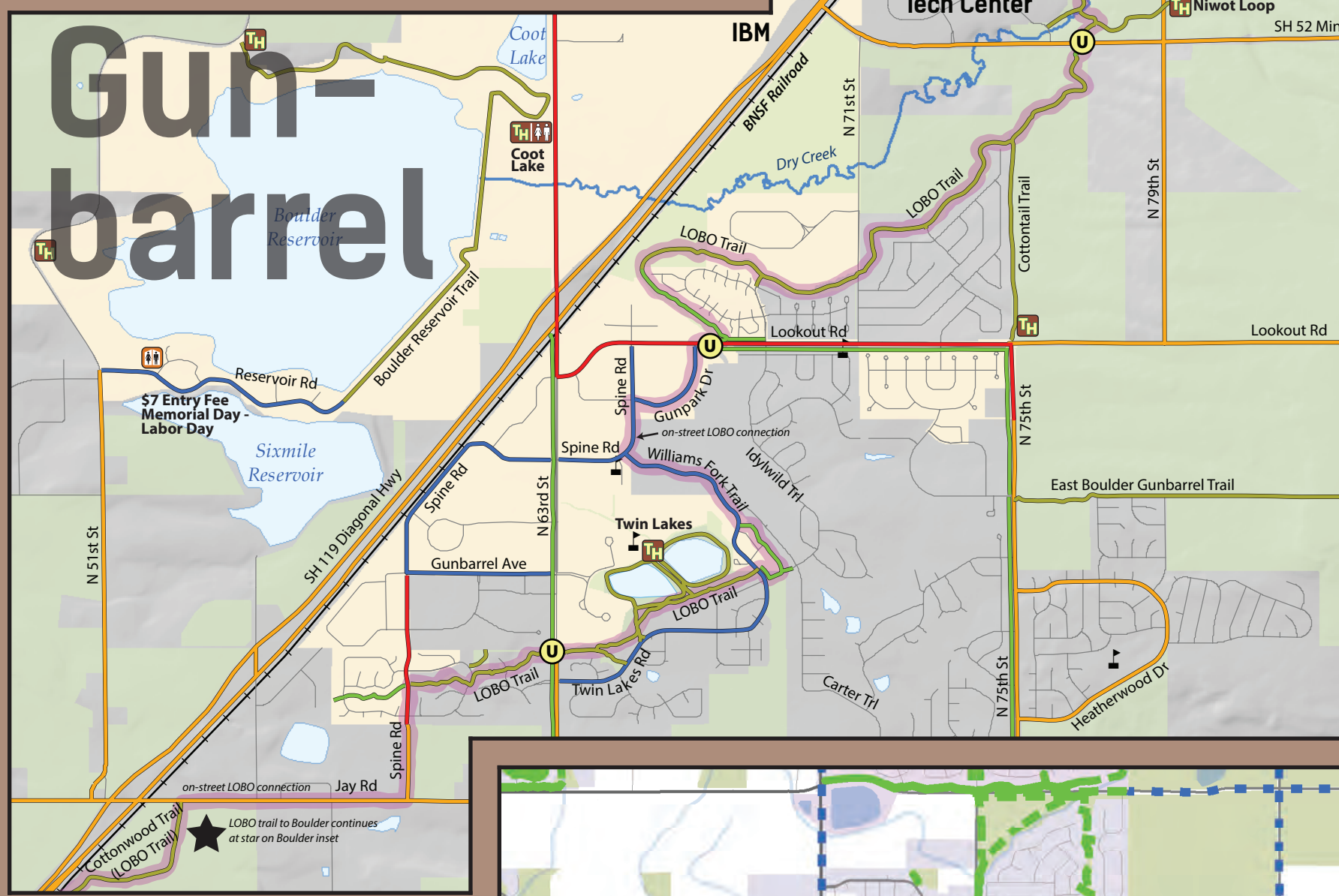

Bike-n-Ride

- Signal to the bus driver that you are loading your bike
- You must be able to lift your bike and place it on the rack yourself
- Stay near the front of the bus and watch your bike to ensure its safety
- Exit the front door and remind the driver you are removing your bike
- If you are the last person to unload your bike, fold rack upright
- All RTD buses (except for the 16th St MallRide) are equipped with bike racks on the front of the bus.

RTD is not responsible for lost or stolen bikes or damage to bikes due to improper loading.

- Squeeze handle to release the rack
- Lower the rack
- Place front wheel on side labeled "front wheel"
- Pull support arm over the wheel

Regional Bus Bike Loading

- Remain in line when the bus arrives.
- Always allow the driver to open and close the luggage bin.
- Return to your place in line after compactly loading your bicycle.
- When exiting the bus tell the driver you need to collect your bike.

2016 BIKE MAP

BOULDER COUNTY

US 36 Flatiron Flyer Bus Rapid Transit

US 36/ Table Mesa Station

US 36/ McCaslin Station

US 36/ Mesa Station

US 36/ Flatiron Station

US 36/ McCaslin Station

BOULDER COUNTY RESOURCES:

Boulder County Transportation: 303.441.3900, bouldercounty.org/transportation
(Road Closures, Transit, Bus-Bike Shelters, Multi-use paths)

Boulder County Road Maintenance: 303.441.3962
bouldercounty.org/transportation/roadmaintenance
(Report Road Damage or Problems)

Boulder County Parks and Open Space: 303.678.6200
bouldercounty.org/openspace
(Trails on Open Space)

LOCAL ADVOCACY GROUPS:

Bicycle Colorado: bicycletoco.org
PeopleForBikes: peopleforbikes.org
Community Cycles: communitycycles.org
City of Longmont: bicyclinglongmont.org
Boulder Mountain Bike Alliance: bouldermountainbike.org
International Mountain Biking Association: imba.com

CITY CONTACTS:

City of Boulder: 303.441.3266
Town of Erie: 303.926.2790
City of Lafayette: 303.665.5588
City of Longmont: 303.774.4446
City of Louisville: 303.666.6565
Town of Nederland: 303.823.6522
Town of Superior: 303.258.3266
Town of Superior: 303.499.3675

ADDITIONAL RESOURCES:

RTD Bike-n-Ride: 303.299.BIKE
Colorado Department of Transportation: 303.757.9982
Boulder Mountain Bike Alliance: 303.458.5538
Denver Regional Council of Governments: 303.480.5626
36 Commuting Solutions: 303.604.4383
Boulder B-Cycle: 303.532.4412, boulderbicycle.com
eGo CarShare: 303.720.1185, carshare.org
Boulder Ranger District (US Forest Service): 303.541.2500